

SECTION ON AA.

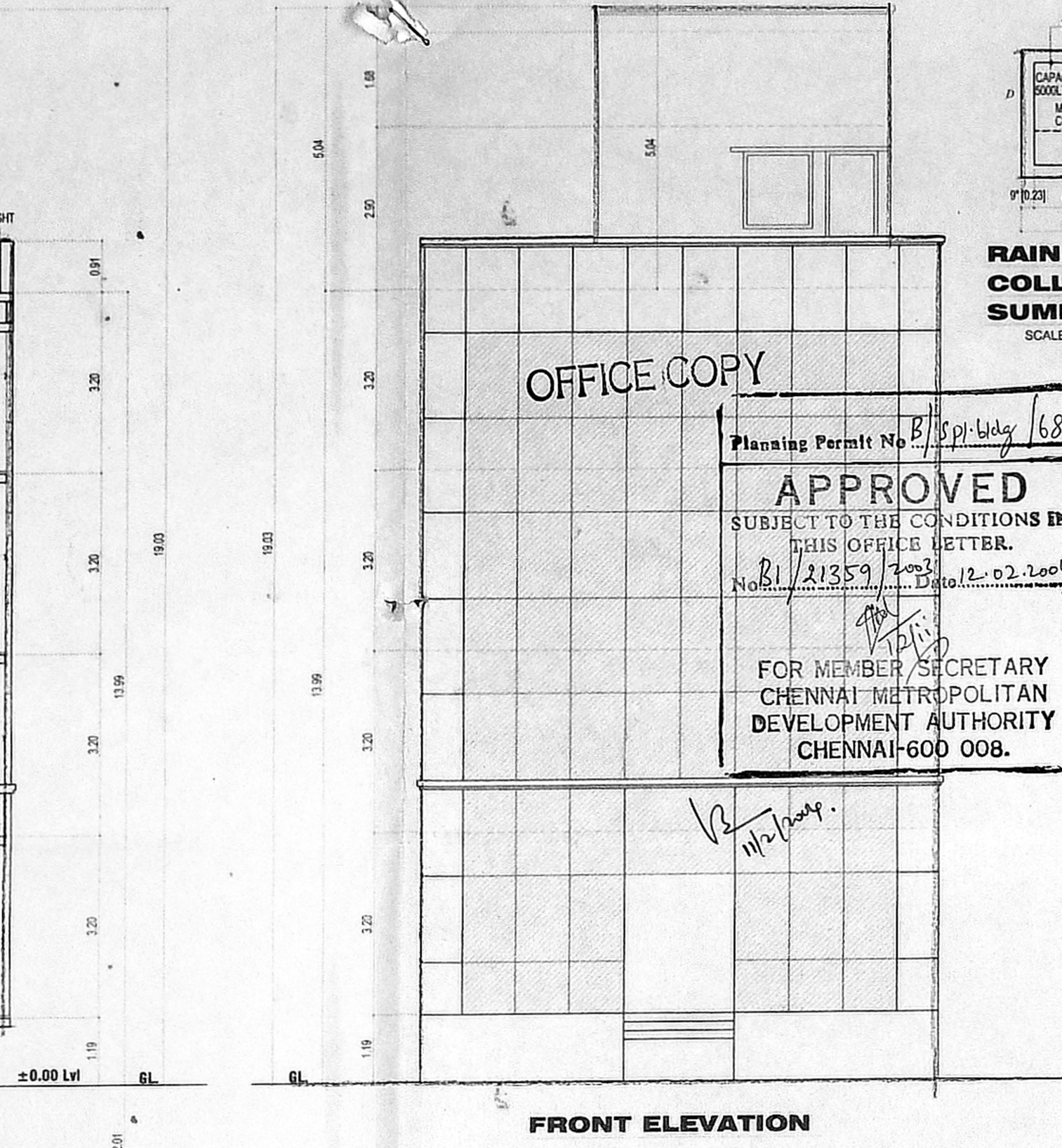

FRONT ELEVATION



RAIN WATER COLLECTION SUMP DETAIL

Planning Permit No. B/SP/Wdg/68 A/B/2004
APPROVED
 SUBJECT TO THE CONDITIONS IN THIS OFFICE LETTER.
 No. B/21359/2003 Dtd. 12.02.2004
 FOR MEMBER/SECRETARY
 CHENNAI METROPOLITAN
 DEVELOPMENT AUTHORITY
 CHENNAI-600 008.

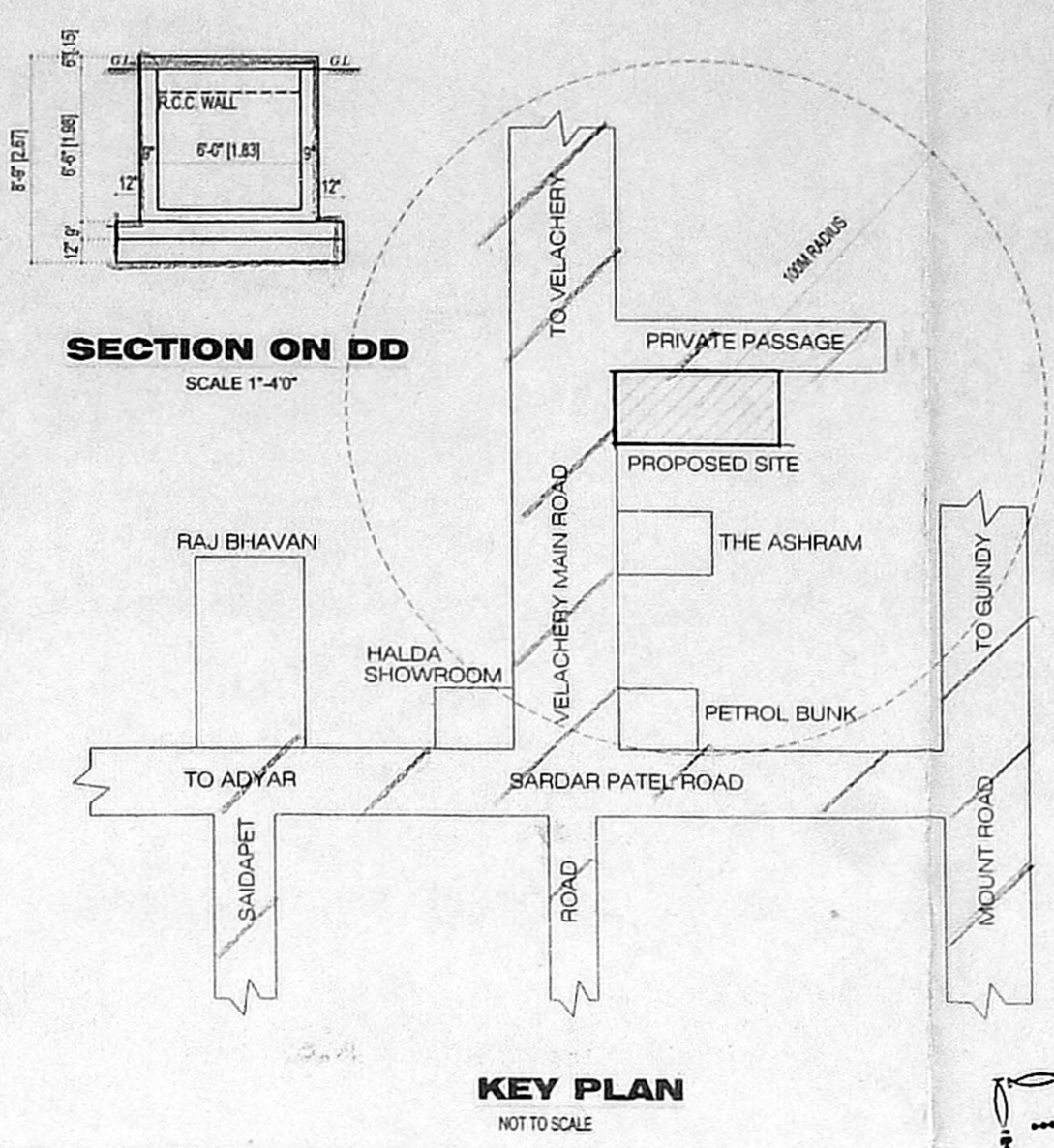

KEY PLAN

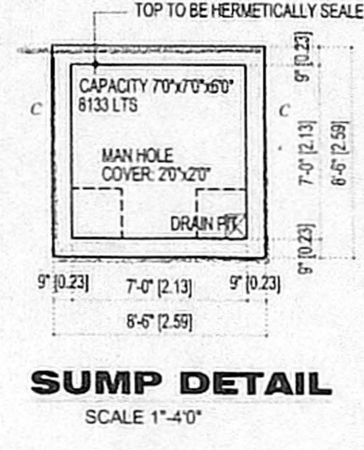

SUMP DETAIL

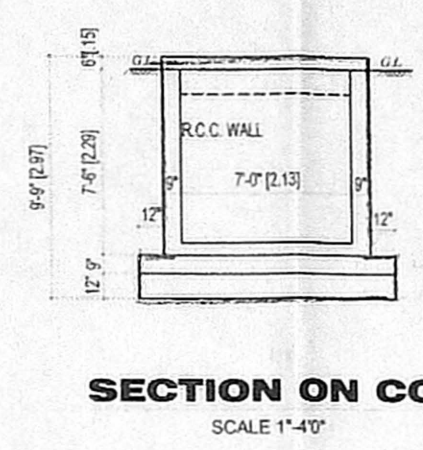

SECTION ON CC

AREA STATEMENT :

AS PER PATTA	SO. MT.
PLOT AREA :	817.54
ALLOWABLE F.S.I.	1,226.31
F.S.I. ACHIEVED	1.215
PLOT COVERAGE	26.11%
BASEMENT FLOOR	152.76
GROUND FLOOR	209.98
FIRST FLOOR	213.48
SECOND FLOOR	213.48
THIRD FLOOR	203.73
TOTAL AREA	993.43
NON F.S.I. (BASEMENT FLOOR)	54.16
NO OF CARS REQUIRED :	8NOS
NO OF CARS PROVIDED :	8NOS

CMDA (B) / No. 1
 C. No. B/21359/2004
 Asst. ...
 Scrutiny
 P. A. ...

- COLOUR INDICATION
- PROPOSED BUILDING
 - PLOT BOUNDARY
 - ROAD ACCESS
 - SEWER LINE

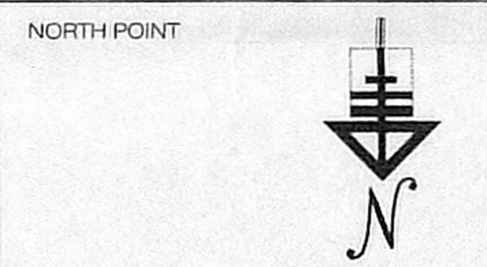

OWNERS SIGNATURE
Rajesh Menon

LICENCED SURVEYOR
A. VENKAT, B ARCH.,
 ARCHITECT LICENCED SURVEYOR
 CLASS I No. R.A. 41,
 62, C.P. RAMASWAMY ROAD,
 ALWARPET, CHENNAI-600 018.
 TEL. No. 4997465-4970406

nataraj & venkat associates
 Architects,
 No. 62, 63 C.P. Ramaswamy Road
 "Oxford Centre"
 Alwarpet,
 Chennai - 600 018.
 Tel : 2499 74 65

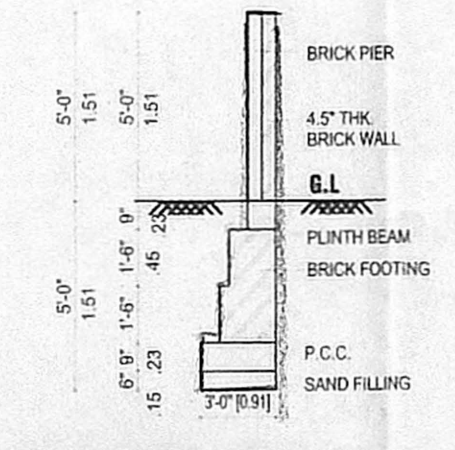

COMPOUND WALL DETAIL

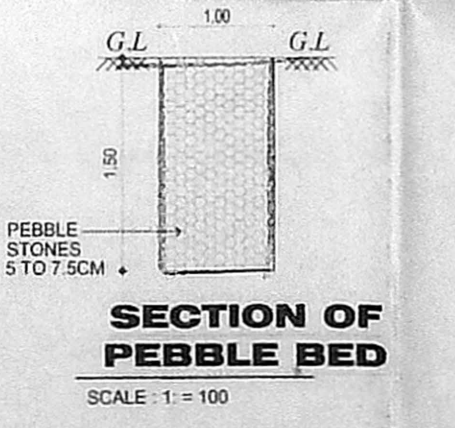

SECTION OF PEBBLE BED

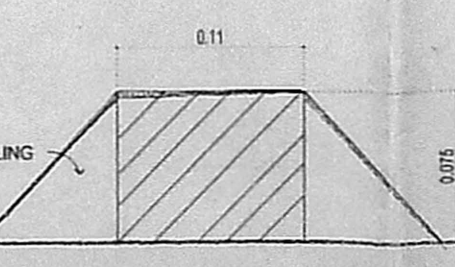

DWARF WALL SECTION

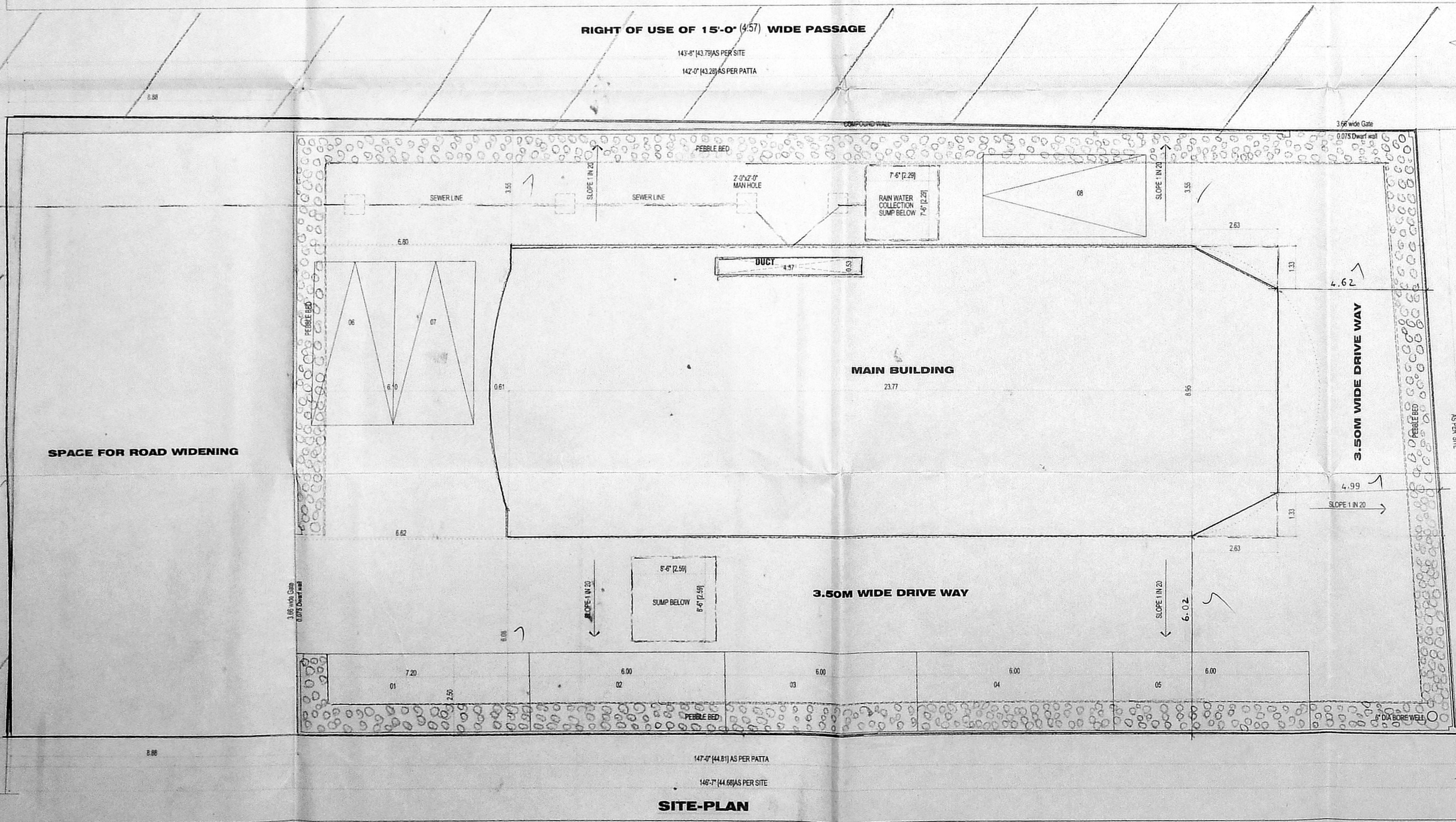

SITE-PLAN

VELACHERY MAIN ROAD
 92'-6" (28.19) WIDE ROAD

PLAN SHOWING THE PROPOSED OFFICE BUILDING FOR CONFEDERATION OF INDIAN INDUSTRY AT OLD DOOR NO:61/A, NEW DOOR NO:98/1, VELACHERY MAIN ROAD, CHENNAI-42. T.S.NO: 13/7, 13/8, BLOCK NO:9, ADYAR, MAMBALAM GUNDIRY TALUK, CHENNAI DISTRICT.

CORPORATION DRAWING

DRAWN MD RAMADURRAI	CHECKED	JOB No.	SHEET No. 001
DATE 01-09-2003	SCALE 1:100 / 1"=8'-0"		

SCHEDULE OF JOINERY			
TYPE	DESCRIPTION	SIZE	NOS
MD	MAIN DOOR	1.83x2.13	
ED	ENTRANCE DOOR	1.52x2.13	
RS	ROLLING SHUTTER	1.83x2.13	
D	DOOR (SINGLE SHUTTER)	1.22x2.13	
D1	DOOR (SINGLE SHUTTER)	0.91x2.13	
D2	DOOR (SINGLE SHUTTER)	0.76x2.13	
W	WINDOW (TWO LEAF OPENABLE)	1.22x1.37	
V	VENTILATOR	1.83x0.81	

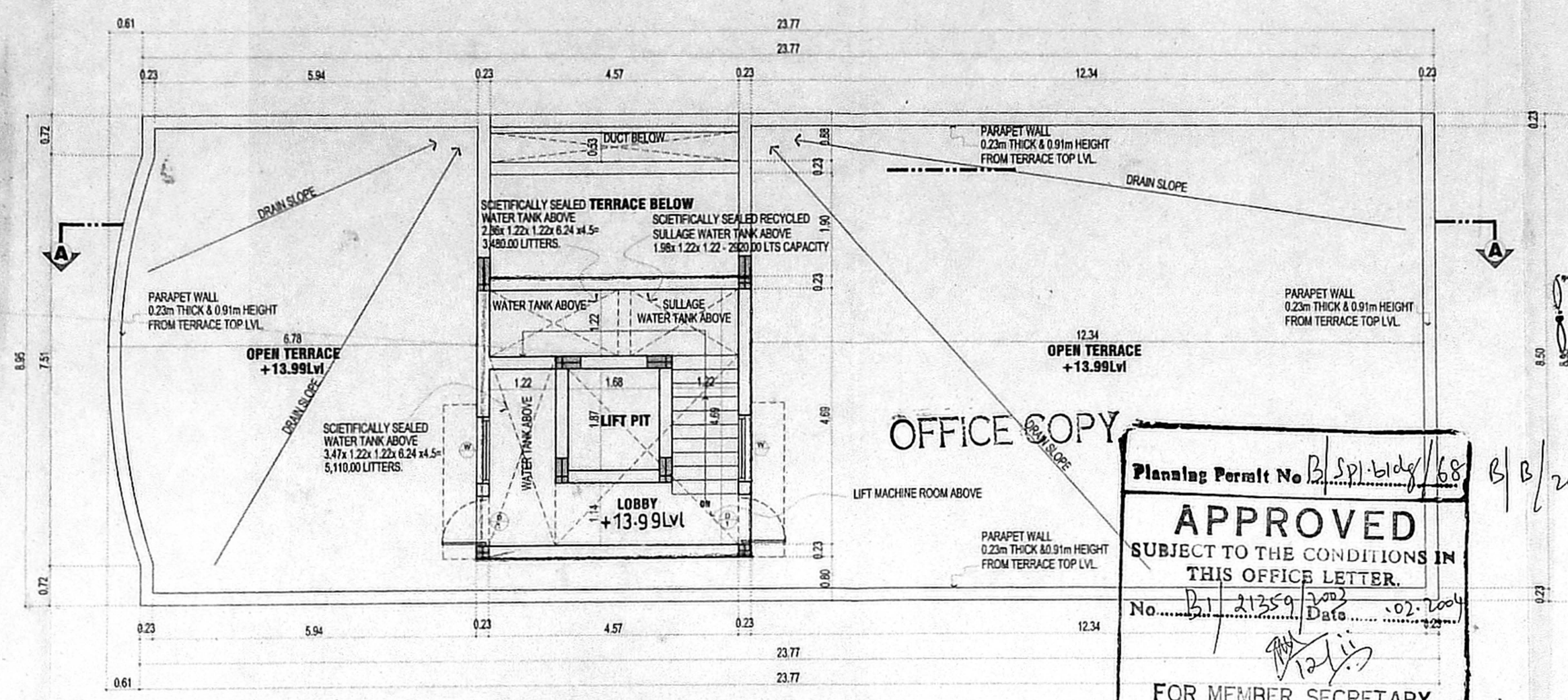
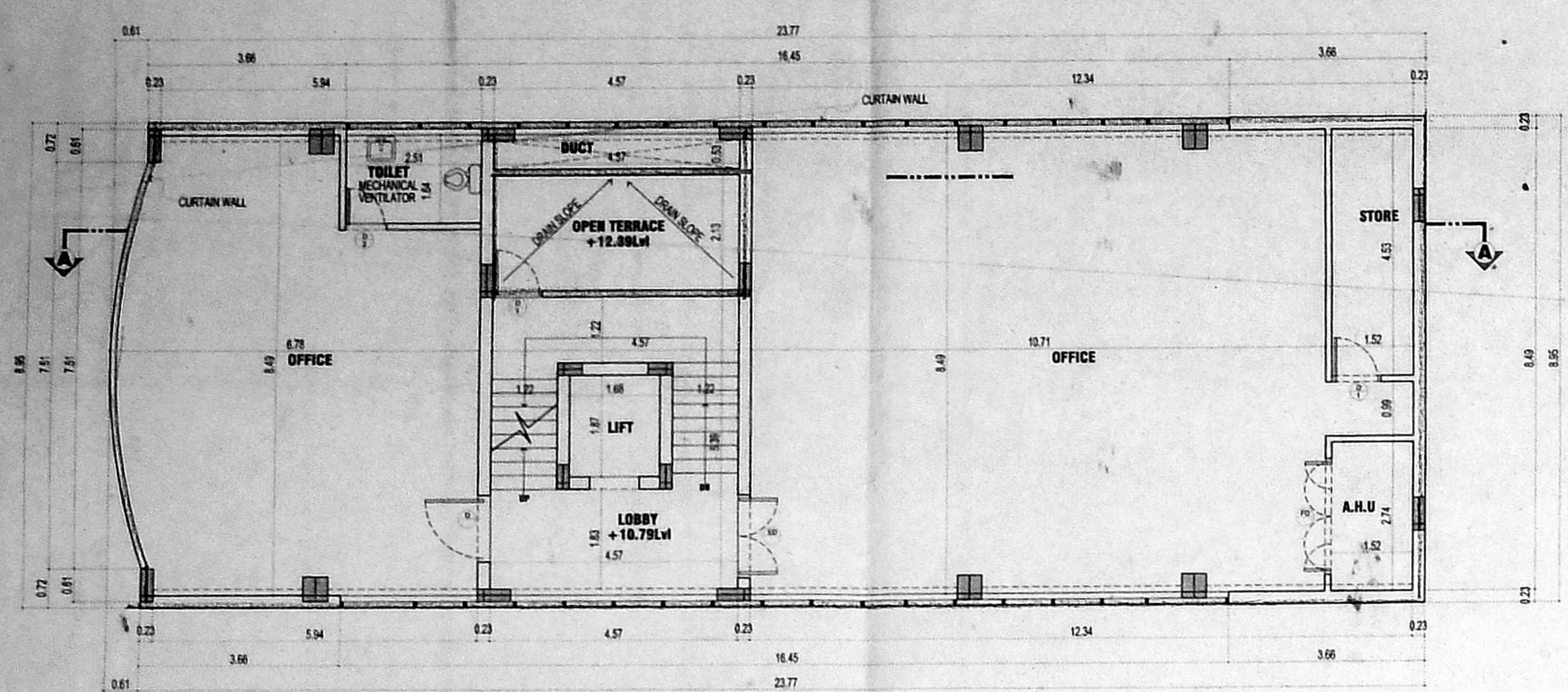

Planning Permit No. B/SP/164/08
APPROVED
 SUBJECT TO THE CONDITIONS IN THIS OFFICE LETTER.
 No. B/1/21359/2003 Date: 02.12.2004
 FOR MEMBER SECRETARY
 CHENNAI METROPOLITAN
 DEVELOPMENT AUTHORITY
 CHENNAI-600 008.

Revised Plan
 Dt: 9/11/2004
 CMDA (B/1) NO. 1
 C. No. B/21359/2003
 Asst. Scrutiny P. A.
 A.P.

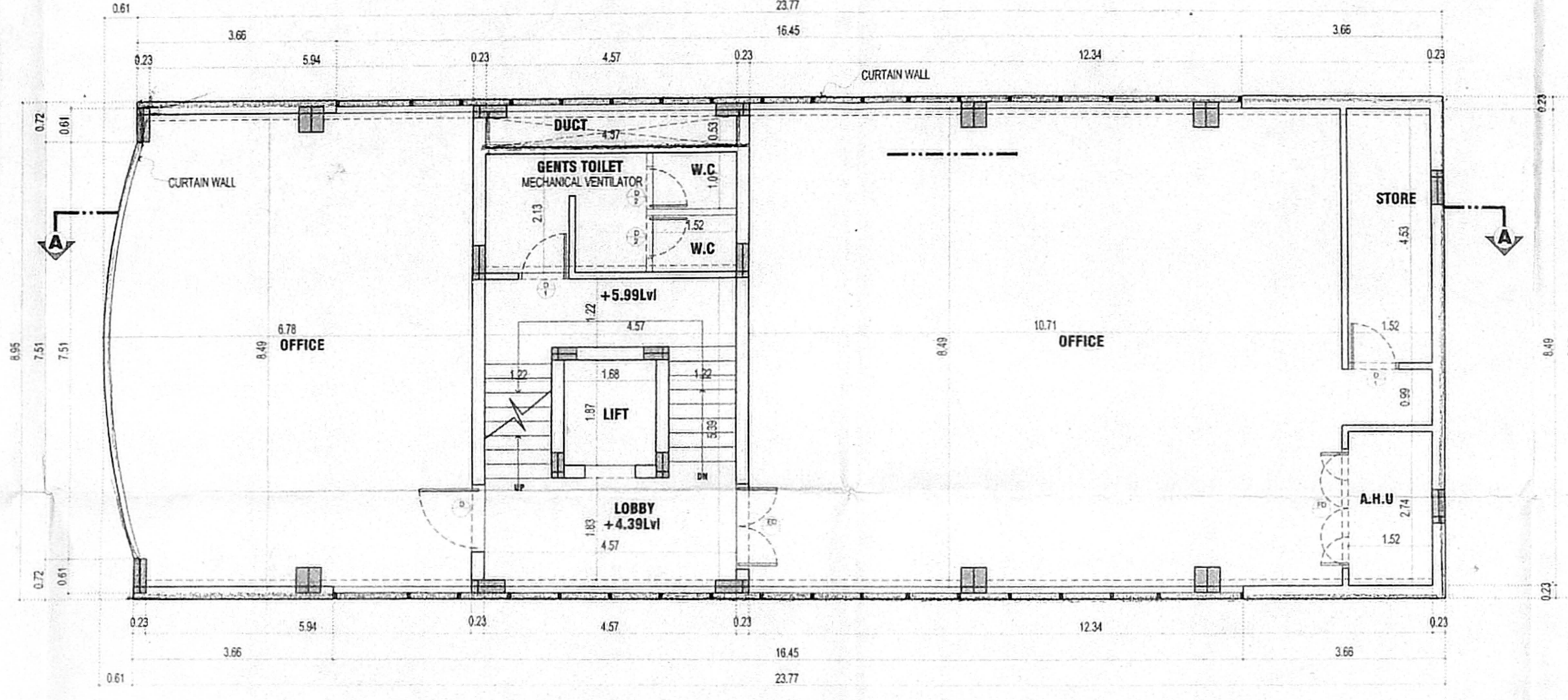
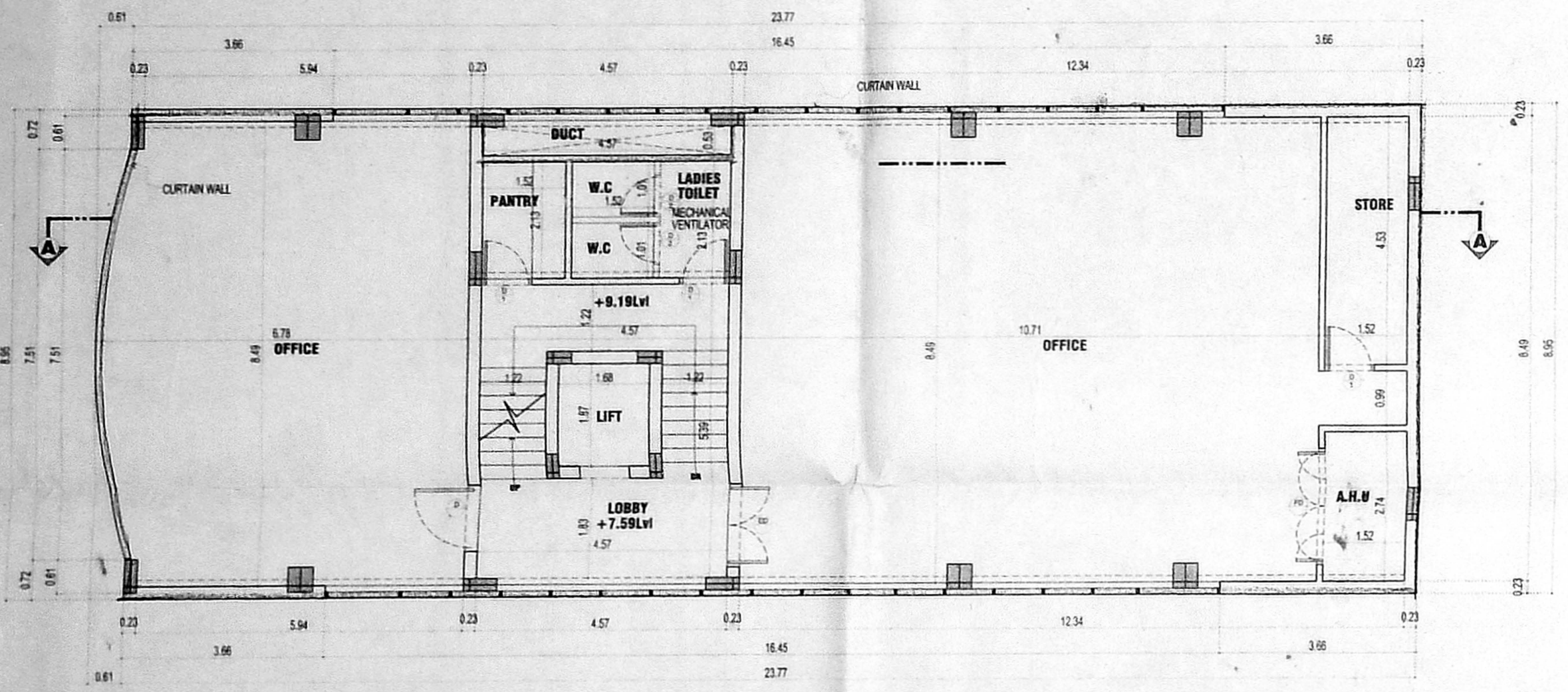

COLOUR INDICATION
 PROPOSED BUILDING
 PLOT BOUNDARY
 ROAD ACCESS
 SEWER LINE



OWNERS SIGNATURE
 Rajesh Menon

REGISTERED SURVEYOR
 A. VENKAT, B. ARCH.,
 ARCHITECT LICENSED SURVEYOR
 CLASS I No. R.A. 41,
 62, C.P. RAMASWAMY ROAD,
 ALWARPET, CHENNAI-600 018.
 TEL. No. 4997465, 4970406

nataraj & venkat associates
 Architects,
 No. 62/63 C.P. Ramaswamy Road
 "Oxford Centre"
 Alwarpet,
 Chennai - 600 018.
 Tel : 2499 74 65

JOB TITLE:
PLAN SHOWING THE PROPOSED OFFICE BUILDING FOR CONFEDERATION OF INDIAN INDUSTRY AT OLD DOOR NO:61/A, NEW DOOR NO:98/1, VELACHERY MAIN ROAD, CHENNAI-42. T.S.NO: 13/7, 13/8, BLOCK NO:9, ADYAR, MAMBALAM GUINDY TALUK, CHENNAI DISTRICT.

DRAWING TITLE:
CORPORATION DRAWING

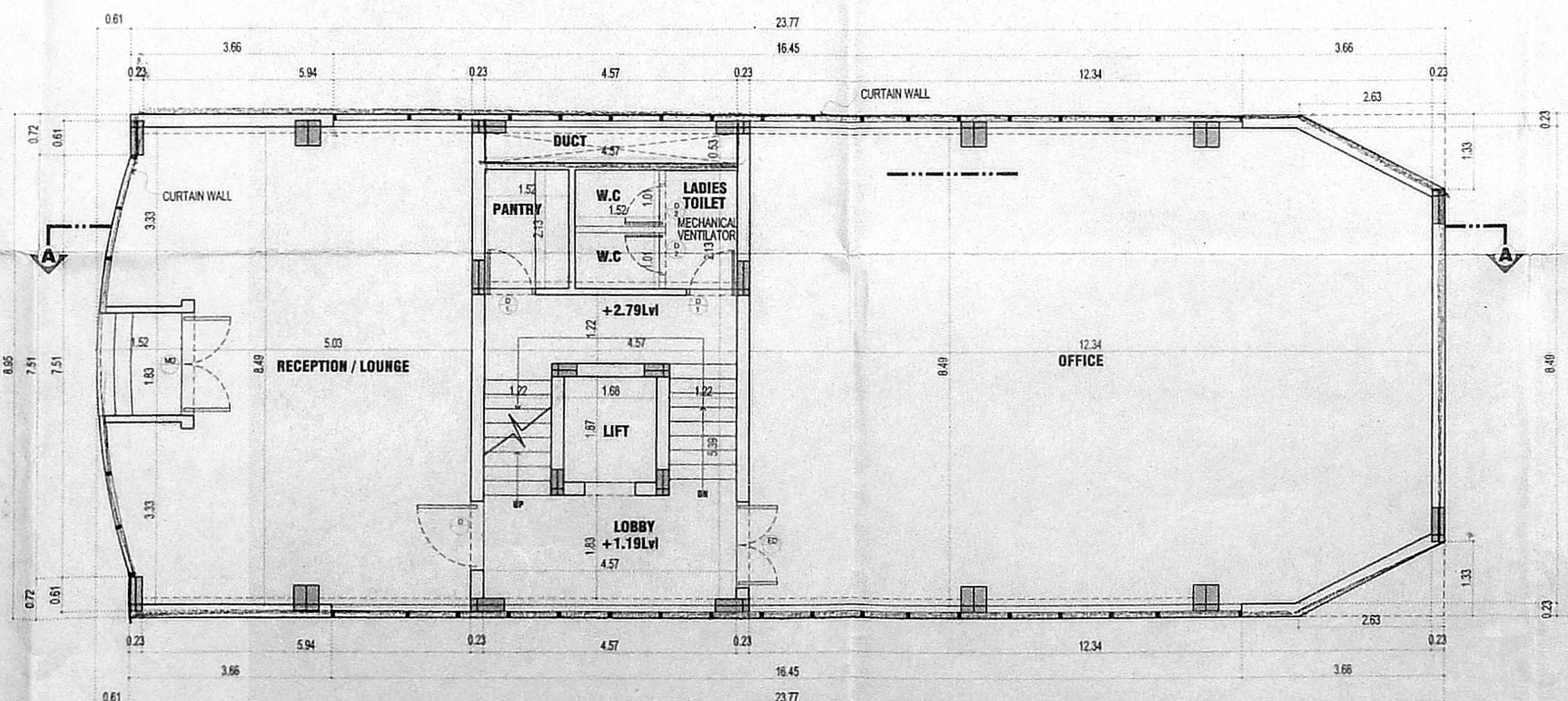
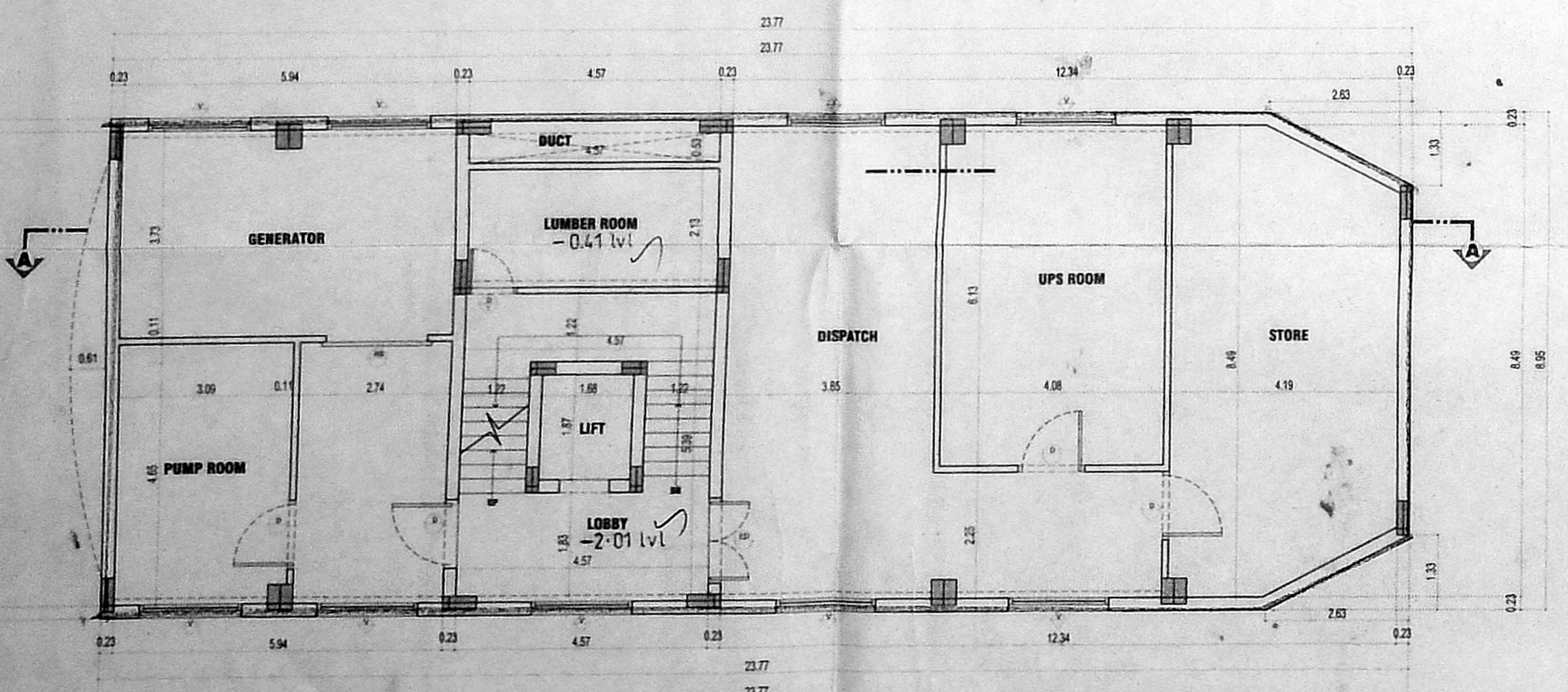

DRAWN MD RAMADURRAI	CHECKED	JOB No.	SHEET No. 002
DATE 01-09-2003	SCALE 1:100 / 1"=8'-0"		